Les rois Mages
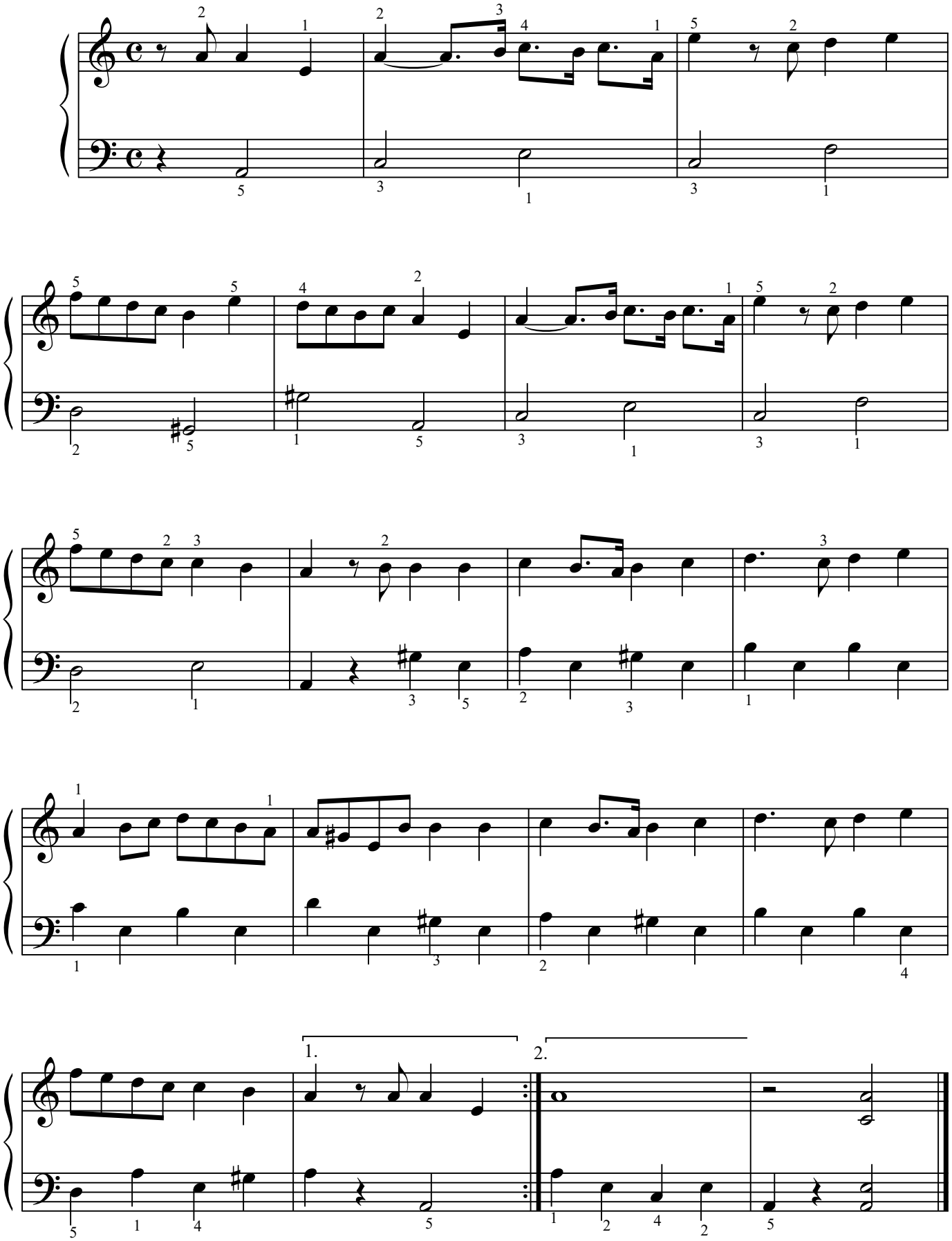
Arrangt Elyne