Jingle Bells
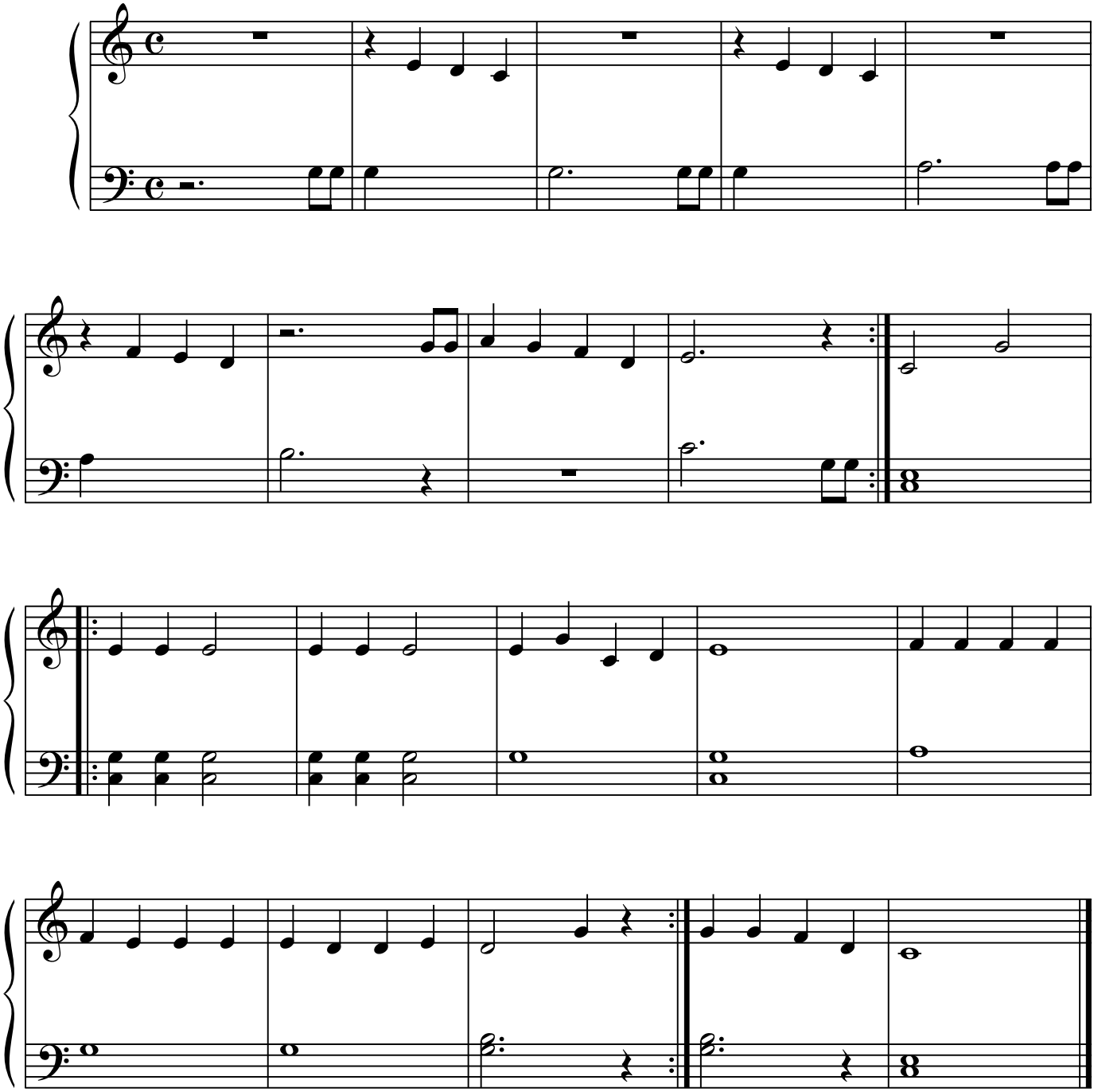
Arrangt Elyne